

PLAN

BASELINE B STA. 0+00 TO 12+00

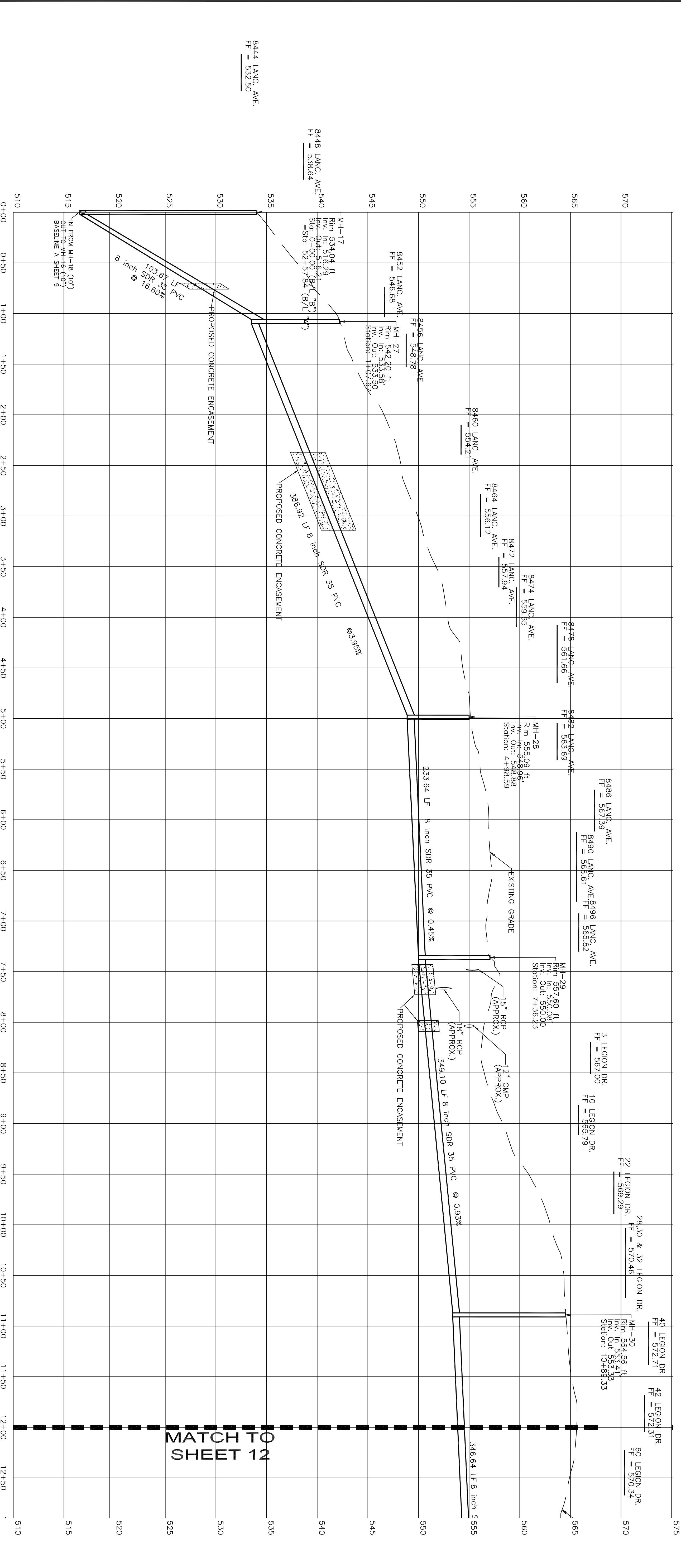

PROFILE

1" = 50' HORIZ.
1" = 5' VERT.

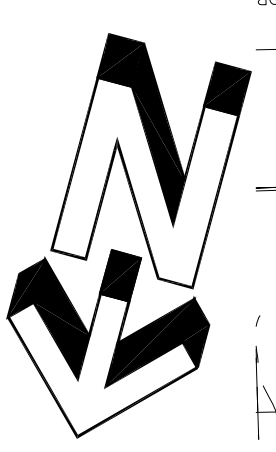

MATCH TO SHEET 12

MATCH TO SHEET 12

THESE PLANS ARE FOR REVIEW PURPOSES ONLY AND ARE NOT TO BE USED FOR CONSTRUCTION UNTIL ALL APPROPRIATE PERMITS AND APPROVALS INCLUDING APPROVAL BY JOHN K. ROCHE, P.E.

NOTE: REFER TO NOTES AND DETAILS CONTAINED ELSEWHERE IN THESE PLANS FOR ADDITIONAL INFORMATION.

THIS IS A COPY AND NOT THE ORIGINAL DRAWING. THE ORIGINAL DRAWING IS ON FILE IN OUR OFFICE. ANY LIABILITY WHATSOEVER IS LIMITED TO THE ORIGINAL DRAWING. NOT BEARING AN ORIGINAL SIGNATURE AND IMPRINTED SEAL SHALL NOT BE CONSIDERED AN OFFICIAL COPY.

 VISION ENGINEERING, INC. CIVIL - SITE - MUNICIPAL 155 E. FRONT ST. - LITITZ, PA 17543 TEL. (717) 625-1930 FAX (717) 625 1931	PROJECT TITLE SANITARY SEWER PLANS COLLECTION & CONVEYANCE LINES FOR THE VILLAGE OF BETHEL BETHEL TOWNSHIP BERKS COUNTY, PA	CLIENT BETHEL TOWNSHIP MUNICIPAL AUTHORITY P.O. BOX 24 BETHEL, PA 19507 (717) 933-8813	MANAGER: JOHN K. ROCHE DESIGN BY: BSC/ASC DRAWN BY: JTB/ACH	CHECKED BY: JKR CHECKED BY: JKR	SEAL JOHN K. ROCHE PE-053824-E	SEAL								
	SHEET TITLE PLAN AND PROFILE (Sheet 8 of 19)	SCALE 1" = 50'	<table border="1" style="width: 100%; border-collapse: collapse;"> <thead> <tr> <th>NO</th> <th>DATE</th> <th>REVISION</th> </tr> </thead> <tbody> <tr> <td>1</td> <td>2/14/08</td> <td>EASEMENT REVISION</td> </tr> <tr> <td> </td> <td> </td> <td> </td> </tr> </tbody> </table>				NO	DATE	REVISION	1	2/14/08	EASEMENT REVISION		
NO	DATE	REVISION												
1	2/14/08	EASEMENT REVISION												

DATE: JULY 3, 2006
PROJECT NO.: BTMA-0301
SHEET NO.: 11 OF 44